

APPROVAL TO PURCHASE FURNITURE

The attached quotes include furniture replacement of the remaining task chairs for the Adult Services Department, the guest chairs in offices areas, and the last round of replacement desk chairs.

THEREFORE BE IT RESOLVED that Administrative staff is authorized to purchase replacement furniture at a cost not to exceed \$81,890.

6/7/2024

Factory: Stylex

Production Lead Time: 8-12 weeks

LFI QT-4455 Proposal For:

Elmhurst Public Library



Library Furniture International

797 Glenn Ave

Wheeling IL 60090

ph: 847-564-9497

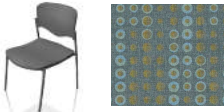
Tips #230301

ITEM	QTY	MFG	CATALOG NO.	DESCRIPTION	UNIT NET	EXTENSION
CH-1	4	Stylex		Welcome Chair	\$ 689.00	\$ 2,756.00
	4		WL1410	Welcome, Chair, Armless, Uph Seat and Back Frame Finish: CH Chrome Upholstery: Momentum / Amuse / Admiral		
CH-2	2	Stylex		Welcome Chair	\$ 689.00	\$ 1,378.00
	2		WL1410	Welcome, Chair, Armless, Uph Seat and Back Frame Finish: CH Chrome Upholstery: ArcCom / Marquee / Rainstorm		
CH-3	15	Stylex		Welcome Chair	\$ 689.00	\$ 10,335.00
	15		WL1410	Welcome, Chair, Armless, Uph Seat and Back Frame Finish: CH Chrome Upholstery: Momentum / Beep / Pontoon		
CH-4	18	Stylex		Welcome Chair	\$ 829.00	\$ 14,922.00
	18		WL2410	Welcome, Chair, Arm, Uph Seat and Back Frame Finish: CH Chrome Upholstery: Momentum / Beep / Pontoon		
TOTAL FOB FACTORY						\$ 29,391.00
DELIVERY + FREIGHT						\$ 4,363.00
TOTAL						\$ 33,754.00
50% DEPOSIT						\$ 16,877.00

QUOTATION TERMS

*** quotes are valid for 30 days from date at top of this page**

* quotes are based on stated quantities; any change in quantity may require re-quoting

* prices include standard materials/finishes unless otherwise noted

* customer is responsible for verifying all final details of order including, but not limited to, size, color, finish, etc.; if there are any questions on this quote, please contact LFI at 847-564-9497 to clarify details prior to accepting quote

* LFI assumes use of customer's dumpster for waste removal. If customer requests LFI to provide dumpster, additional costs will be billed to customer.

* Storage Costs---if finished product requires storage at LFI warehouse due to customer's site not being ready for installation at the agreed upon time, LFI reserves the right to assess a storage charge

6/7/2024

Factory: Stylex

Production Lead Time: 8-12 weeks

LFI QT-4455 Proposal For:

Elmhurst Public Library

Library Furniture International

797 Glenn Ave

Wheeling IL 60090

ph: 847-564-9497

Tips #230301

ITEM	QTY	MFG	CATALOG NO.	DESCRIPTION	UNIT NET	EXTENSION
				PAYMENT TERMS		
				50% deposit; balance due upon completion		
				TO ACCEPT THIS QUOTE:		
				* sign and date below as formal acknowledgement of the quote terms		
				* please forward a deposit if one is required per the quote terms		
				* please fax back to LFI at 847-564-9337 and we will begin processing your order.. You can also email your order to matt@libraryfurniture-intl.com or your Project Manager contact		
				* LFI will coordinate and schedule in-bound freight of your order.		
				* By NOT contracting LFI for installation, then the client is responsible for handling all issues mentioned above. LFI will provide the name and tracking number of the freight carrier, however, the client is responsible for making freight claims.		
				* Factories and freight carriers will require digital photography of any damage related issues.		
				Signature	Date	
				TOTAL	\$	33,754.00

6/10/2024

LFI QT-4420 rev.1 Proposal For:

Library Furniture International

797 Glenn Ave

Wheeling IL 60090

ph: 847-564-9497

Tips #230301

Factory: Allermuir, Eurotech

Elmhurst Public Library

Production Lead Time: 6-8 weeks

ITEM	QTY	MFG	CATALOG NO.	DESCRIPTION	UNIT NET	EXTENSION
CH-4	27	Allermuir		Side Chair	\$ 617.00	\$ 16,659.00

27

FLK101U1

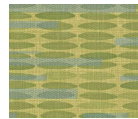

product representation

**Folk, chair, upholstered seat, show wood back**

18-3/4"W x 20"D x 31"H, seat height 17-3/4"H

Fabric: Designtex Leap-Lily Pad

Wood Back and Legs: Clear Beech

Cast Aluminum Frame Finish: Pistachio

Plastic Glides

CH-5	27	Allermuir		Side Chair	\$ 617.00	\$ 16,659.00
-------------	-----------	------------------	--	-------------------	------------------	---------------------

27

FLK101U1



product representation

**Folk, chair, upholstered seat, show wood back**

18-3/4"W x 20"D x 31"H, seat height 17-3/4"H

Fabric: Designtex Leap-Tide Pool

Wood Back and Legs: Clear Beech

Cast Aluminum Frame Finish: Pistachio

Plastic Glides

TASK-1	25	Eurotech		Task Chair	\$ 369.00	\$ 9,225.00
---------------	-----------	-----------------	--	-------------------	------------------	--------------------

25

MFT 9450



product representation

Standard Task Chair

finish: standard black

TASK-2	2	Eurotech		Task Chair	\$ 393.00	\$ 786.00
---------------	----------	-----------------	--	-------------------	------------------	------------------

2

EHS 5499



product representation

Apollo II Drafting Height Task Chair

finish: standard black

TOTAL FOB FACTORY	\$ 43,329.00
-------------------	--------------

DELIVERY + FREIGHT	\$ 4,807.00
--------------------	-------------

TOTAL	\$ 48,136.00
-------	---------------------

50% DEPOSIT	\$ 24,068.00
-------------	---------------------

6/10/2024

LFI QT-4420 rev.1 Proposal For:

Library Furniture International

Factory: Allermuir, Eurotech

797 Glenn Ave

Wheeling IL 60090

ph: 847-564-9497

Tips #230301

Production Lead Time: 6-8 weeks

Elmhurst Public Library

ITEM	QTY	MFG	CATALOG NO.	DESCRIPTION	UNIT NET	EXTENSION
<p>QUOTATION TERMS</p> <p>* quotes are valid for 30 days from date at top of this page</p> <p>* quotes are based on stated quantities; any change in quantity may require re-quoting</p> <p>* prices include standard materials/finishes unless otherwise noted</p> <p>* customer is responsible for verifying all final details of order including, but not limited to, size, color, finish, etc.; if there are any questions on this quote, please contact LFI at 847-564-9497 to clarify details prior to accepting quote</p> <p>* LFI assumes use of customer's dumpster for waste removal. If customer requests LFI to provide dumpster, additional costs will be billed to customer.</p> <p>* Storage Costs---if finished product requires storage at LFI warehouse due to customer's site not being ready for installation at the agreed upon time, LFI reserves the right to assess a storage charge</p> <p>PAYMENT TERMS</p> <p>50% deposit; balance due upon completion</p> <p>TO ACCEPT THIS QUOTE:</p> <p>* sign and date below as formal acknowledgement of the quote terms</p> <p>* please forward a deposit if one is required per the quote terms</p> <p>* please fax back to LFI at 847-564-9337 and we will begin processing your order.. You can also email your order to matt@libraryfurniture-intl.com or your Project Manager contact</p> <p>* LFI will coordinate and schedule in-bound freight of your order.</p> <p>* An LFI installer will meet the delivery truck, off-load, unpack, place items and inspect your order for damage. If there is damage or missing items, LFI will handle the claim and coordination with factory.</p> <p>* By NOT contracting LFI for installation, then the client is responsible for handling all issues mentioned above. LFI will provide the name and tracking number of the freight carrier, however, the client is responsible for making freight claims.</p> <p>* Factories and freight carriers will require digital photography of any damage related issues.</p>						
<p>Signature _____ Date _____</p>					<p>TOTAL \$ 48,136.00</p>	